

Patient report

Bio-Rad DATE: 12/22/2019
D-10 TIME: 04:30 PM
S/N: #DC2K755917 Software version: 4.30-2
Sample ID: 10503924
Injection date 12/22/2019 04:27 PM
Injection #: 30 Method: HbA1c
Rack #: --- Rack position: 9

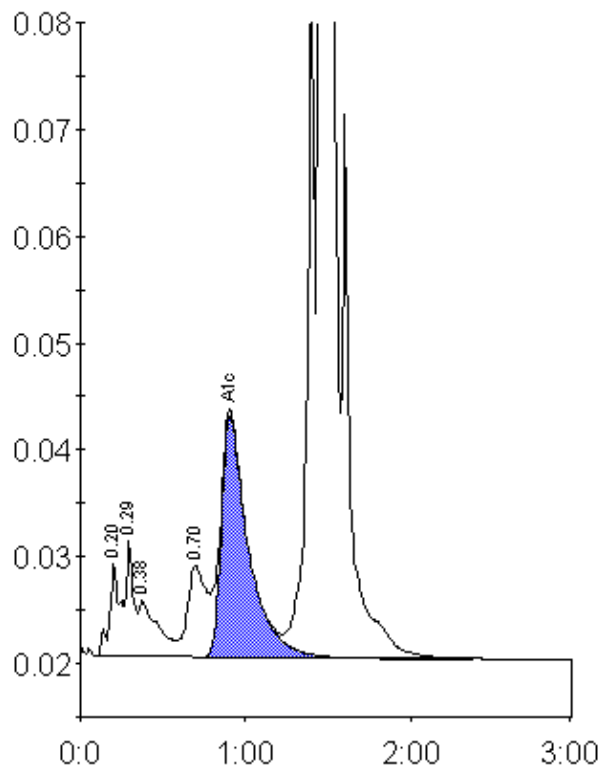

Peak table - ID: 10503924

Peak	R.time	Height	Area	Area %
A1a	0.20	8722	40268	1.3
A1b	0.29	10832	33842	1.1
Unknown	0.38	5304	41467	1.3
LA1c/CHb-1	0.70	8645	68451	2.2
A1c	0.91	22700	257080	10.9
P3	1.39	63860	213369	6.9
A0	1.46	718472	2430203	78.8
Total Area:			3084680	

Concentration:	%
A1c	10.9